

Geo. Holstinger

Geo. Faulk.

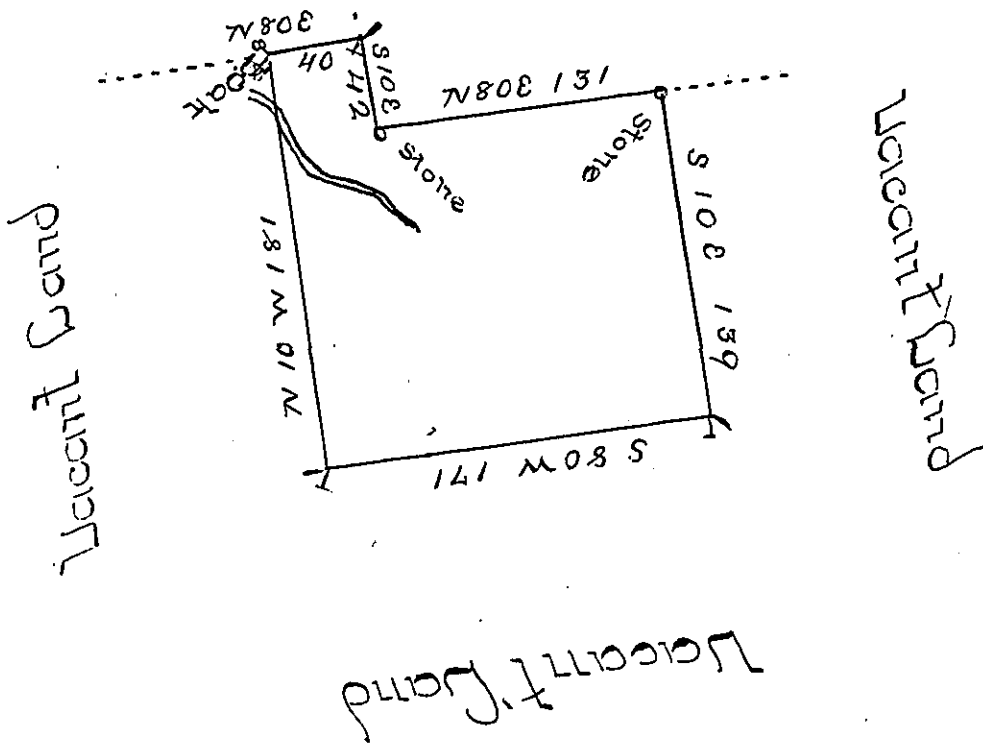

Martin Alstadt

By Virtue of a Warrant from the Proprietaries dated the Sixteenth day of April 1738 Surveyed the 19th day of June 1738 to Christian Ely the above Described tract of Land situate on a branch of Manahata way in the County of Philada^a containing one hundred & fifty Acres of Land with allowance of Six Per Cent

Edwd Scull

Since the time of this Survey Ch: Ely is dec^d & his Children have agreed with Nich^o Beshar for the improvement s^d Beshar has obtained a Warr^t for this Land dated the 6th of Jan^y. 1740 and the said Nicholas Beshar sold to Henry Cooke who sold to Matthias Cille back for whom the same is Returned

IN TESTIMONY that the above is a copy of the original remaining on file in the Department of Internal Affairs of Pennsylvania, made conformably to an Act of Assembly approved the 16th day of February, 1833, I have hereunto set my Hand and caused the Seal of said Department to be affixed at Harrisburg, this sixth day of February 1900.

James W. Latta
Secretary of Internal Affairs.